

\\10.7.1.1\DATA\PROJECTS\5 - P19\PROJECTS\02 - FEB P19-0248 TO P19-0502\P19-0502 - LAND NORTH OF SOUTHILL ROAD\TRANSPORT\2. DRAWINGS\C. SKETCHES\P19-0502_001_SK_ACCESS.DWG

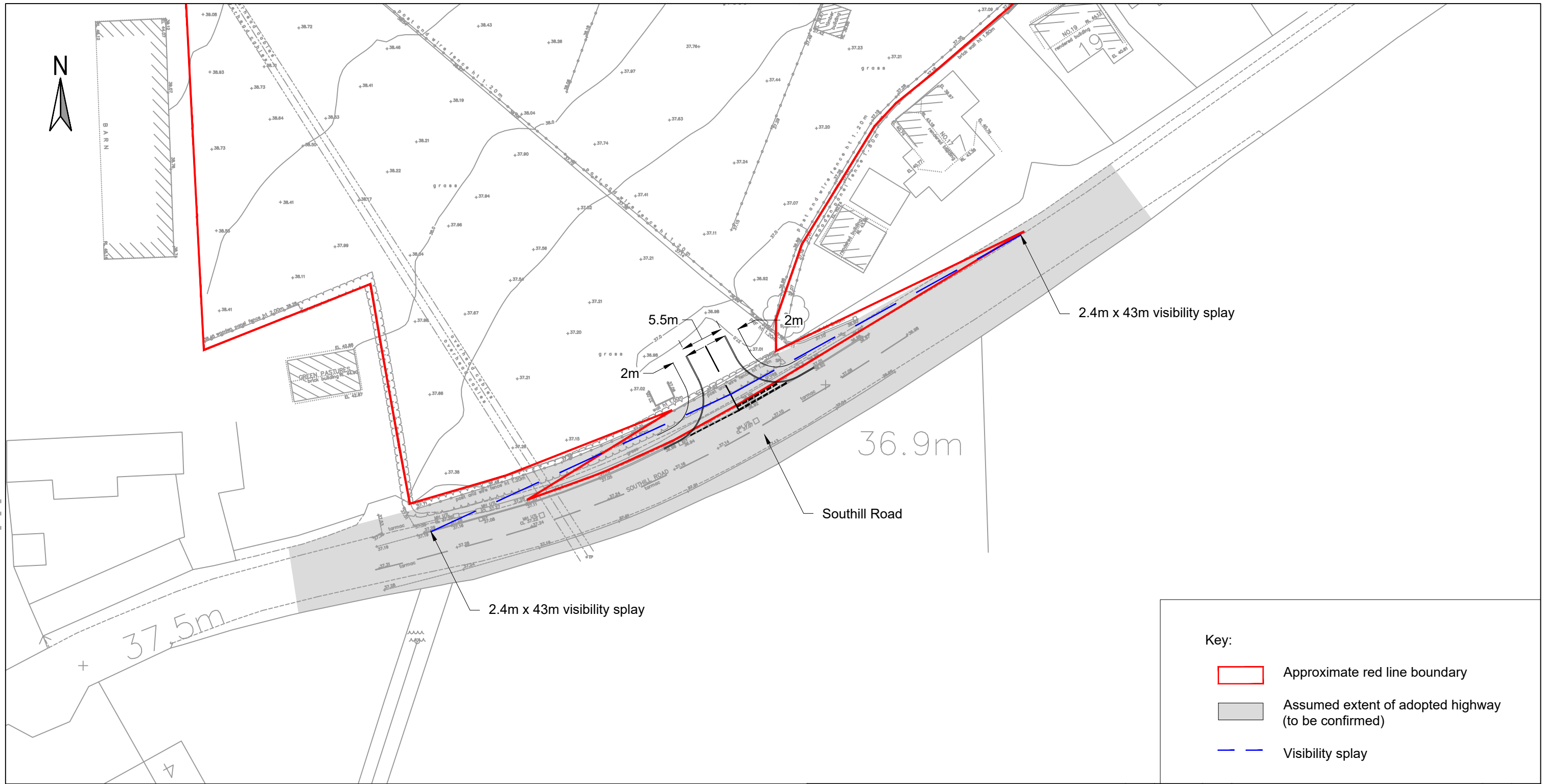

Key:

- Approximate red line boundary
- Assumed extent of adopted highway (to be confirmed)
- Visibility splay

Notes:

1. The layout is subject to detailed design, road safety audit, ground investigations results & earthworks modelling, utilities & services and confirmation of land ownership;
2. The detailed design layout will be designed in accordance with all relevant design guidance and standards;
3. The layout has been based on the appropriate design speed for our current proposals;
4. This drawing should be read in conjunction with all relevant associated documents;
5. The use of the drawing does not absolve the client from their responsibilities in regards to health & safety and CDM regulations;
6. Pegasus group accepts no liability for the misuse of this drawing;
7. Extent of adopted highway to be confirmed.

<p>First Floor, South Wing, Equinox North Great Park Road, Almondsbury, Bristol, BS32 4QL</p> <p>01454 625945 www.pegasusgroup.co.uk</p> <p>Planning Design Environment Economics</p>		REV	DATE	BY	DESCRIPTION	CHK	APD
<p>CLIENT: GREENVOLT DEVELOPMENT LTD</p>		<p>SCALE @ A3: 1:500</p>		<p>CHECKED: KSS</p>		<p>APPROVED: KSS</p>	
<p>PROJECT: LAND NORH OF SOUTHILL ROAD, BROOM</p>		<p>DATE: 20/04/2021</p>		<p>DESIGN-DRAWN: JAN</p>		<p>DRAWING-STATUS: DRAFT</p>	
<p>TITLE: PROPOSED ACCESS ARRANGEMENT</p>		<p>PROJECT No: P19-0502</p>		<p>DRAWING No: 001</p>		<p>REV:</p>	
<p>Copyright Pegasus Planning Group Ltd. Crown copyright. All rights reserved. Ordnance Survey Copyright Licence number 100042093. Promap Licence number 100020449. Emapsite Licence number 0100031673. Standard OS licence rights conditions apply. Pegasus accepts no liability for any use of this document other than for its original purpose, or by the original client, or following Pegasus' express agreement to such use. T 01285 641717 www.pegasusgroup.co.uk</p>							